

PLAT OF SURVEY -OF-

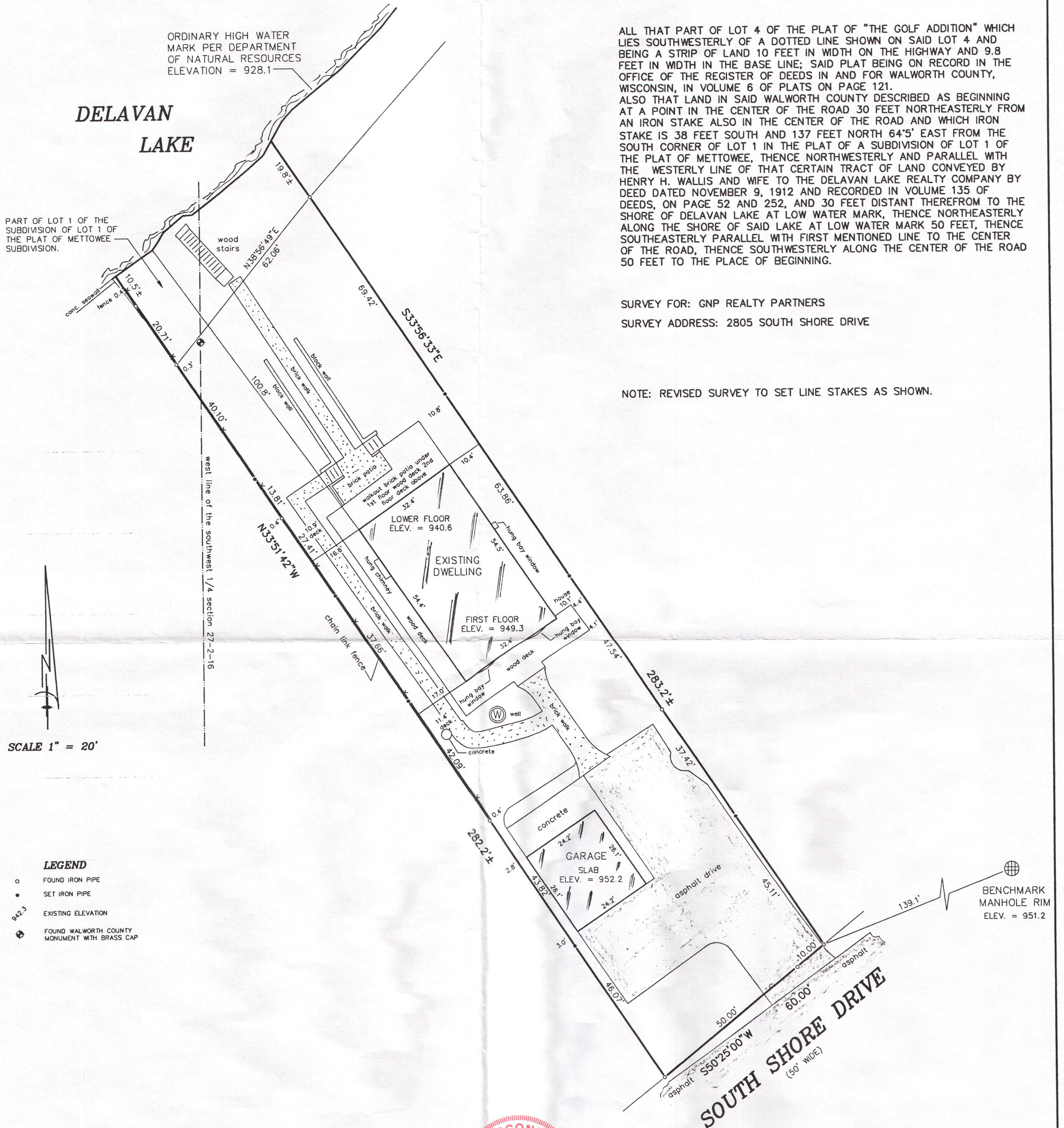

ALL THAT PART OF LOT 4 OF THE PLAT OF "THE GOLF ADDITION" WHICH LIES SOUTHWESTERLY OF A DOTTED LINE SHOWN ON SAID LOT 4 AND BEING A STRIP OF LAND 10 FEET IN WIDTH ON THE HIGHWAY AND 9.8 FEET IN WIDTH IN THE BASE LINE; SAID PLAT BEING ON RECORD IN THE OFFICE OF THE REGISTER OF DEEDS IN AND FOR WALWORTH COUNTY, WISCONSIN, IN VOLUME 6 OF PLATS ON PAGE 121. ALSO THAT LAND IN SAID WALWORTH COUNTY DESCRIBED AS BEGINNING AT A POINT IN THE CENTER OF THE ROAD 30 FEET NORTHEASTERLY FROM AN IRON STAKE ALSO IN THE CENTER OF THE ROAD AND WHICH IRON STAKE IS 38 FEET SOUTH AND 137 FEET NORTH 64°5' EAST FROM THE SOUTH CORNER OF LOT 1 IN THE PLAT OF A SUBDIVISION OF LOT 1 OF THE PLAT OF METTOWEE, THENCE NORTHWESTERLY AND PARALLEL WITH THE WESTERLY LINE OF THAT CERTAIN TRACT OF LAND CONVEYED BY HENRY H. WALLIS AND WIFE TO THE DELAVAN LAKE REALTY COMPANY BY DEED DATED NOVEMBER 9, 1912 AND RECORDED IN VOLUME 135 OF DEEDS, ON PAGE 52 AND 252, AND 30 FEET DISTANT THEREFROM TO THE SHORE OF DELAVAN LAKE AT LOW WATER MARK, THENCE NORTHEASTERLY ALONG THE SHORE OF SAID LAKE AT LOW WATER MARK 50 FEET, THENCE SOUTHEASTERLY PARALLEL WITH FIRST MENTIONED LINE TO THE CENTER OF THE ROAD, THENCE SOUTHWESTERLY ALONG THE CENTER OF THE ROAD 50 FEET TO THE PLACE OF BEGINNING.

SURVEY FOR: GNP REALTY PARTNERS
SURVEY ADDRESS: 2805 SOUTH SHORE DRIVE

NOTE: REVISED SURVEY TO SET LINE STAKES AS SHOWN.

SCALE 1" = 20'

LEGEND

- FOUND IRON PIPE
- SET IRON PIPE
- 942.3 EXISTING ELEVATION
- ⊕ FOUND WALWORTH COUNTY MONUMENT WITH BRASS CAP

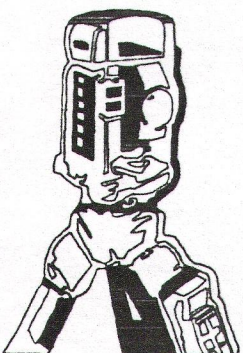

B.W. SURVEYING, INC.

412 N. PINE STREET
BURLINGTON, WI 53105
(262)-767-0225

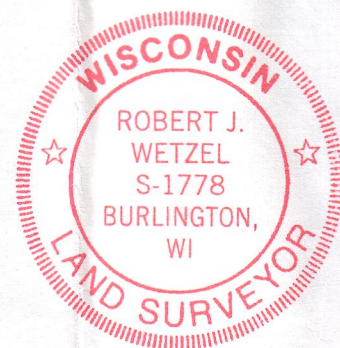

THIS IS NOT AN ORIGINAL PRINT UNLESS
THIS SEAL IS RED.

Robert J. Wetzel
ROBERT J. WETZEL S-1778

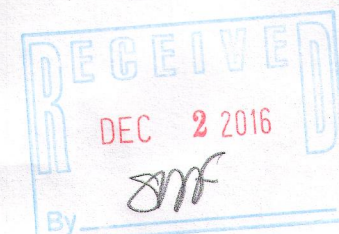

NOTE: REVISED 5/9/2016 TO
SET LINE STAKES AS SHOWN.

REVISED: 5/9/2016
REVISED: 6/2/2014
REVISED: 7/26/2013

DRAWN BY: RW	DATE: 10/23/2012
CHECKED BY: BW, DW	DRAWING NO.: 8531D4
JOB NO.: 8531	SHEET 1 OF 1

FGO-4

216 5336